FOREWORD

We live in a time of change; change so rapid as to leave naked contrasts evident in our daily life. Some we experience by wonder of a towering new Boston, rising up from the warm red bricks of history. Others are seen as the lecture transforms into a discussion over cold coffee. Yet most are felt; felt as the anxiety of mid-semester and final exams wanes into the relaxation of Chianti and guitar. All these are experiences never to be lost.

Suffolk is part of this change, and throughout this treasury of recorded experiences, resulting contrasts will be brought forth in an attempt to show the happy and the sad, the serious and the silly, and the friends we found in a life, a good life, that we shall all miss.

CONTENTS

Introduction .....

Student Life .....

Seniors .....

Night School .....

Faculty .....

Sports .....

Jr.-Sr. Week .....

Graduation .....

Advertising .....

IT STARTED WITH

A BEANIE . . .

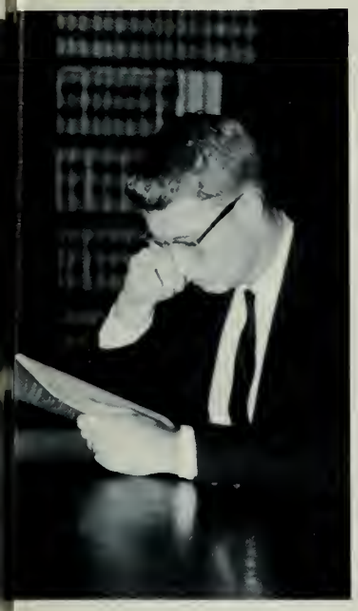

Hear it . . .

Read it . . .

Do it . . .

Devour it . . .

FORGET IT!!

A LITTLE BIT

OF EVERYTHING

MISS SUFFOLK

The Coronation Ball of 1965 was held on January 8th, at the Sherry Biltmore Hotel. Elizabeth "Betsy" Richards, an attractive Sophomore, was crowned queen by Mr. D. Bradley Sullivan and reigning queen, Miss Cynthia Dibble.

Members of the court were Eileen Vangel, Joanna Colletto, Linda Stevens, and Susan Linden.

12
41

SU

BRANDEIS
30
42

FACULTY

DEDICATION

Dr. Robert S. Friedman

Dr. Robert S. Friedman, Chairman of the Biology Department, is about to commence his twenty-fifth year as a member of the faculty of Suffolk University. This represents the longest term of service of any faculty member of the College Departments of the University.

Dr. Friedman's service has been more than ordinary. Not only has he devoted time and effort to the development of the Biology Department but he has given unsparingly of his many resources on behalf of students and alumni alike. He is truly loved and admired by the many students who have known him as a professor and advisor.

His most recent years of service have not been without some sacrifice to his family as well as himself. Although business responsibilities have put heavy demands upon him, teaching has been his life and has always received the highest priority.

We of the graduating class of 1965 wish to acknowledge his devotion to our alma mater and wish him well at our time of commencement as he approaches the next twenty-five years with Suffolk University.

EXPRESSIONS OF

True love

need

scholarship

Zeppo

Doublement

hunting

teeth

I win the bartender for the evening?

Was that a pigeon?

What hubcaps, officer?

Are you lit

I always pour punch in my hand.

That's his tenth cookie.

on?

Throughout life, people are caught --

Off Guard

Getting to a more pleasant aspect of university life, we turn to a subject that is familiar to all of us --

Boy Meets Girl

Ireland

Arabia

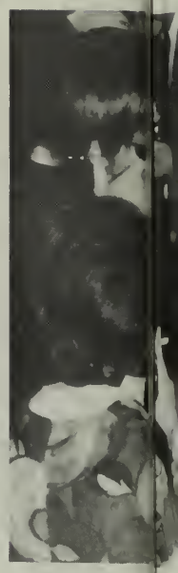

Rome

Greenwich

Egypt

Due to the diminishing size of our world, many universities are being visited by students from other lands. Suffolk is no exception. Here at Suffolk many strange and distant lands are represented, such as Chelsea. Therefore, diplomatic courtesy compels us to show you this junk our

Foreign Policy

I know why your marriage isn't working.

What a funny shape for an egg.

Going, going gone.

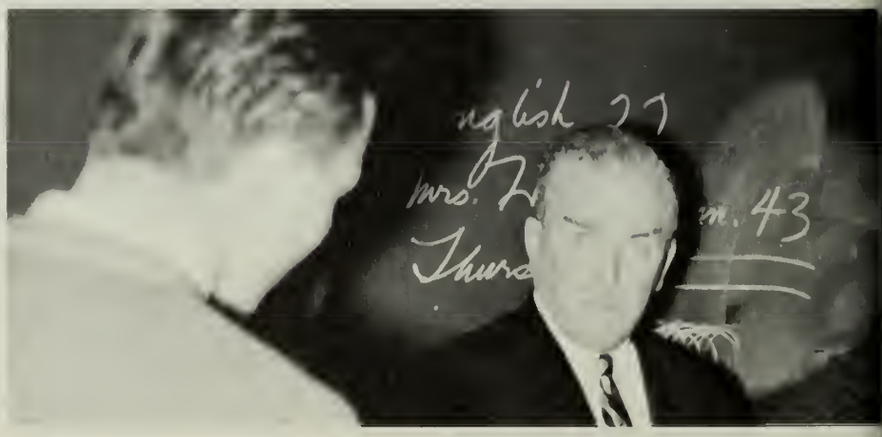

I should have taken 4 No Doz instead of 3.

Let us prey.

A Beethoven sweatshirt and horn-rim glasses -- Geez!

You've got a button in your ear.

You think he'll let me go?

ROOM 40

Room 40 is to Suffolk what Central Control is to N.A.S.A. Here all school functions are launched and ultimately guided to a successful "touchdown." In The Student Activities Room, teleprompters and electronic panel boards are replaced by a network of human "components" monitoring and "plotting" activity progress.

PICNIC

The New Suffolk Drama Club echoed the ingenius words of William Inge's PICNIC, to begin the drama year with success. Under the stylized direction of Nancy Newman Dolph, there was a polished touch of Emersonia. The starring roles of Hal Carter and Madge Owens, played by Tom Armstrong and Ruth Rydberg were a far, yet humble resemblance of William Holden and Kim Novak.

The noted achievements of the Suffolk Players can only reflect a new and growing Suffolk University.

Laughter and tears . . . . . .Boos and cheers
Piano by Sam . . . . . Songs by Ham
A straight-arrow hero . . A villain like Nero
A Bent-Arrow Sneak . . . .A mother so weak
A pure-hearted Virgin (She twittered and
. . . . . .flitted)
A long-legged Siren (Who was finally
. . . . . acquitted)
A friend tried and true . . An old man so blue
A saucy French Maid . . . . . A cop on a raid
Truman was tested . . . . . Simon was bested
But we all really know. . . Dirk stole the show

LOVE RIDES THE RAILS

"Variety is the spice of life" so the saying goes, and that's what this years show contained. From the exploits of a villian to the chanting of a Franciscan rabbi, combined with melodic voices and crazy antics of some of Suffolk's best, this years show proved to be the greatest yet.

Due to the limitation of space, not all the acts are pictured within this section, but the BEACON would like to give special recognition to the Freshman girls who participated with a great amount of enthusiasm and we hope they will continue to do so. To the entire cast we would like to say thanks. Thanks for making this our best year.

"ON STAGE GANG"

MISS CAMPUS CHEST

The cult of the bosom reigned supreme at this year's bust 'em up contest. Perhaps BAZOOM would be a better description, for the development displayed by one word, STUPENDOUS!! The spectrum ran from a hip grandmother to a battered barfly, a bouncy beatle, and a breezy bareback. Yes, it was a virtual sea of flowers with an occasional thorn here and there. Congratulations to this year's champ. She certainly had a lot going for her and proved there is some truth in the adage "It's what's up front that counts." Asked what type of theatrical talent the new queen possessed, her manager replied, "With a little help she can sit up." Congratulations also to Raymond's Underwear Department for supplying the support needed.

"As Our Predecessors Built the University with a Part of Themselves So Shall We."

These words of Thomas Fullham, Co-Chairman of the fund raising committee inspired the senior class under the able direction of Thomas McDonald, to raise a total of $22,000 dollars from the graduating Class of "65." These pledges are highly indicative of the pride and spirit of Senior Class has in the NEW SUFFOLK.

Francis X. Flannery, Hon. Judge Donahue, and two Perini Construction Company representatives.

Senior Fund Raising Committee

SEATED: Hon. Judge Kirk, Major John Collins. STANDING: John B. Hynes, Thomas Fulham, Hon. Judge John E. Fenton, Stephen Mugar.

A Day

Each year Suffolk University recognizes deserving students for their academic achievement, participation in student organizations and activities, and performance of everyday duties of students to the faculty and school. On this day, each receives a small token of appreciation of his achievement which are above his regular academic duties. This section is dedicated to these hard-working individuals.

of Recognition

APARTMENT LIFE

The world of the college student is a mixture of friends, study, and relaxation found in the shadow of final exams.

Some apartments are temporary quarters where students exist until the academic year is over. However, some apartments are living quarters where the main functions of college life are performed. Studying is done in a relaxed and casual manner, friendships are formed with neighbors and the art of living away from parental protection is learned and polished. If one stood in the streets of Beacon Hill, the recreational functions would be self-explanatory.

William McNeil, Rabbi Shubow, Thomas McDonald

Bank Commissioner John B. Hynes

Trustee George C. Seybolt, Mayor John Collins.

Notaries at Suffolk breakfast among which is Senator John E. Powers.

Evan Gellar, President, Student Bar Association. Associate Supreme Court Justice Clark.

Hallmarks

Although Suffolk University is a small school in comparsion to its sister universities, it can boast of having such top alumni as Commissioner of Banks, John B. Hynes, and the mayor of the City of Boston, John Collins. Many notables accept invitations to speak at Suffolk because they believe in this institution's philosophy of educating the working man's child. These two pages are dedicated to these men who have given of their time to honor our University.

Senior Officers

TOP ROW: James Cosgrove, Vice-Pres.; Tom McDonald, Pres. BOTTOM ROW: Sandra McAlister, Treas.; Ruth Rydberg, Sec.

Student Government

FRONT ROW: P. Clark, P. Matthews, P. Nevins, A. Wiswell, Pres.; S. Jennings, E. Degraan. BACK ROW: E. Phelan, A. Cioffi, B. Murray, J. Erico, R. Brooks, Wm. Mayer, J. Hurrell.

Junior Class

S. Colletti, Secretary; A. Cioffi, President; S. Witlock, Vice President; B. Belmonte, Treasurer.

Freshman Class

J. Fisher, Secretary; J. Hurell, President; Wm. Brooks, Vice President; R. Butts, Treasurer.

DELTA SIGMA PI: THIRD ROW: L. Smith, J. McClellan, R. Landry, W. Casey, P. Strokes, J. Dynan, M. Memmolo, R. Therrien, J. Caveny, R. Cinelli, J. Edwards, H. Kara. SECOND ROW: P. Mendonca, T. Polvere, J. Nugent, B. Ostrow, G. Tingus, M. Cohen, D. Wiseman, W. Silva, P. Zeytoonjian. FIRST ROW: J. Miller, Chancellor; J. Berman, Secretary; R. Serabian, Sr. Vice President; F. Trabucco, President; J. Donovan, Jr. Vice President; V. Cohen, Historian; Mr. Stone, Faculty Advisor.

FRATS

ALPHA PHI OMEGA PLEDGES: FRONT ROW: T. Turmel, R. Finnegan, G. Feely, G. Trotman, Pledge Master; M. Craven, and R. Butts. SECOND ROW: R. Gilmore, D. Ryan, F. Achille, J. Allen, A. Khereiji, M. Cisco, H. Morgan, and J. Hadgi.

S.A.M. THIRD ROW: L. Smith, C. Talusi, R. Ryan, R. Tarvesian, J. McFarland, J. Dynan, R. Hayes, R. Serabian, R. Whyner, J. Caveny, V. Cohen. SECOND ROW: F. Achille, H. Sandler, W. Leahy, P. Zeytoonjian, G. Tingus, T. Polvere, F. Trabucco, W. Casey, J. Nugent. FIRST ROW: C. Tashjian, J. Miller, W. Frazier, Treas.; R. Landry, Pres.; D. Wiseman, V.P.; J. Berman, Paul Mendonca. Missing R. Allard, Secretary.

ALPHA PHI OMEGA BROTHERS: SECOND ROW: T. Condon, A. Cioffi, R. Penta, P. Ross, L. Palmer, H. Shaw, E. Phelan, R. Ryan, K. Robinson. FIRST ROW: Dean Goodrich, B. Balan, K. Nasif, R. LeBlanc, P. Nagornuik, C. Santagate, MISSING: R. Dube, G. Feeley, A. Dattanasio, P. Erlick, P. Nevins, S. Odell, N. O'Laughlin.

NEWMAN CLUB

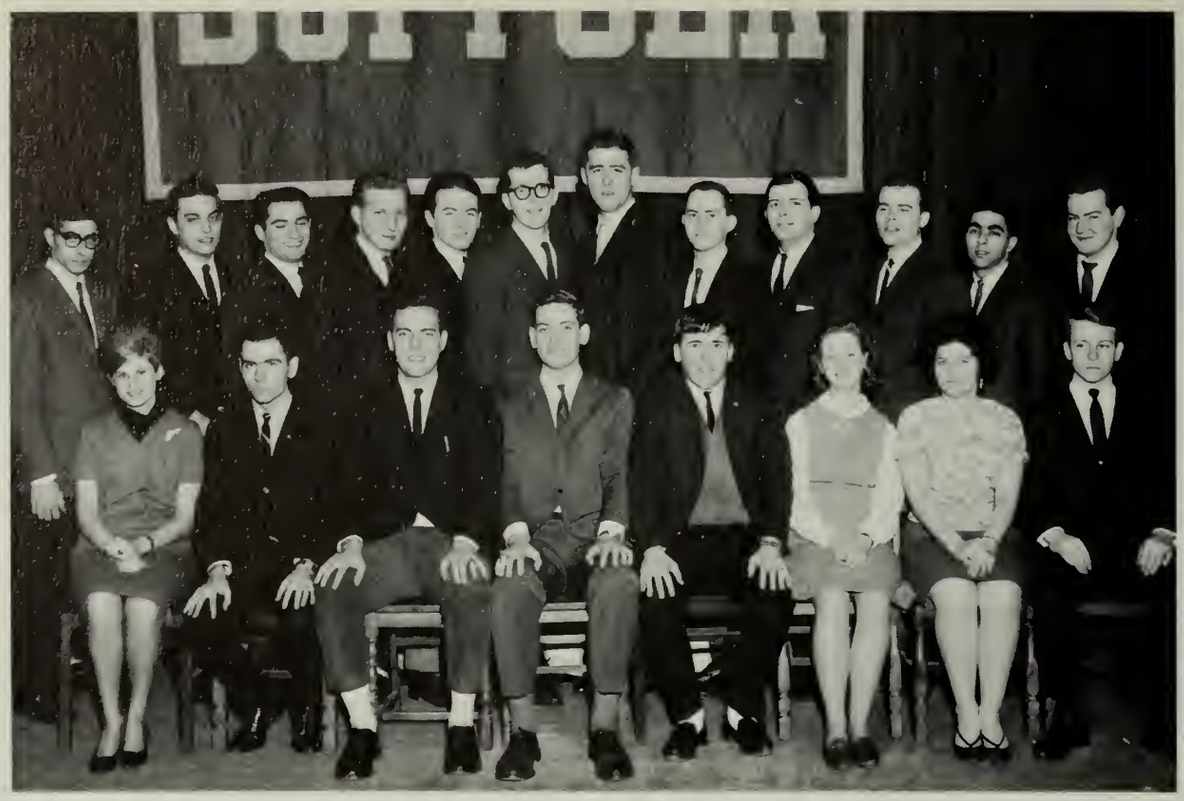

SECOND ROW: F. Achille, L. Bennett, A. Cioffi, R. Butts, R. Ryan, J.O'Malley, D. Carter, C. Galusi, B. Buda, K. Nasif, R. Finneghan. FIRST ROW: P. Sinman, T. Dempsey, E. DeGraan (Pres), R. LeBlanc, W. Leahy, K. O'Connor, E. Caton, T. Turmel.

ISRAELITES

THIRD ROW: A. Denenberg, D. Liberman, B. Buda, M. Perlmutter, A. Wiswell, A. Cioffi, B. Balan. SECOND ROW: I. Sterling, R. Slocum, P. Sinman, E. Hedemini, S. Gawzis, R. Dolgin, M. Tobin. FIRST ROW: H. Leftin, advisor; D. Sazinsky, L. Bennet, Pres.; N. Cohn, R. Howland.

1st ROW: E. Stein, B. Buda, S. McAlister, B. Balan, D. Therrian. 2nd ROW: L. Britt, M. Pearlmutter, A. Wiswell, E. Phelan. Missing: R. Rydberg, B. Malkin.

The Beacon Staff

The Journal Staff

1st ROW: E. Phelan, P. Nevins, G. Lussier, A. Wiswell, D. Therrian. 2nd ROW: L. Brett, J. Gormley, J. O'Donnell, N. Cohen, M. Cohen, B. Belmonti. 3rd ROW: B. Balan, L. Mahoney, S. O'dell, P. Turner, K. Regan.

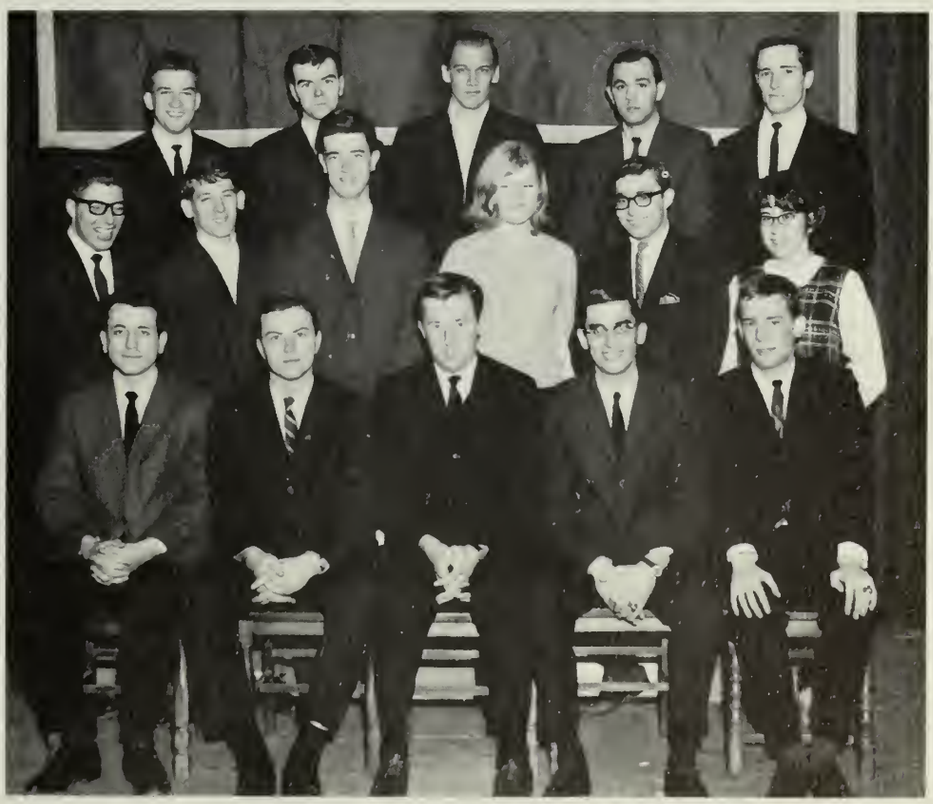

Science Club

1st ROW: S. McAlister, Mr. Leftin, E. Hedetniemi, B. Melvin, D. Sazinsky, S. Grawsis, Mr. Howland, H. Weiner. 2nd ROW: A. Cioffi, L. Bennett, D. Shagouri, A. Wiswell, A. LeBoef, P. Breen, J. Jojokian, J. Cavenaugh, B. Budah. 3rd ROW: P. Venuti, T. Savage, D. Lieberman, P. Sinman, A. Clay, C. Davis, B. Balan, A. Denningberg.

American Marketing Association

Delta Alpha Pi

Drama Club

SEATED: J. Bethoney, S. McAlister, D. Early, K. Spaneas, E. Caton. STANDING: M. Foster, T. Turmell, L. Bennett, J. Anastas, D. Trimble, J. O'Malley.

Chess Club

Outing Club

Psychology Club

TOP ROW: D. Gross, L. Bennett, R. Estella, P. Melchionda, A. Wiswell, D. Therrian, K. Regan, G. Parker. FRONT ROW: E. Stein, Mrs. Williams, Pres. G. Lussier, Treas. J. Kenyon, Sec. K. McLaughlin, J. Colletto.

Glee Club

TOP ROW: R. Shagoury, B. Balan, W. Melvin, C. Davis. 2nd ROW: M. McMahon, C. Desessa, R. LeBlanc, P. Breen, E. Hedetniemi, A. Martinos, D. Trimble, T. Turmel, B. Belmonte. FRONT ROW: S. McAlister, P. Sinman, A. Clay, D. McNally, B. Buda.

Political Science Club

1st ROW: T. Burke, L. Franklin, J. O'Donnell, P. Clark. 2nd ROW: D. Daley, P. Sousa, T. Flaherty, J. O'Mally, R. Kane.

Education Association

1st ROW: L. Mahoney, F. Legallo, J. DiBuono. 2nd ROW: P. Bouche, M. Garber, D. Trimble.

Modern Language Honors Group

SEATED: P. Buckly, N. Cohen. STANDING: K. Robinson, Lorenzo. MISSING: M. Epstein.

Modern Language Club

1st ROW: Dr. Fehrer, C. Haley, V. Greco, N. Cohen, B. Ficket. 2nd ROW: M. Garber, P. Diminico, N. Calliva, N. White. 3rd ROW: M. Pearlmutter, C. Brady, P. Buckley.

Toilet Club

Fire Club

Debate Club

S. Nedda, R. Canavan, C. Butler, G. Whitley, W. Murray, Missing: P. Nevins.

Young Democrats Club

Who's Who

1st ROW: K. O'connor, J. Kenyon, S. Dubin, S. McAlister, R. Rydberg. 2nd ROW: P. Zeytoonjian, T. Armstrong, A. Wiswell, E. Grimly, D. Trimble.

Book Store

STANDING: J. O'Mally. SEATED: D. Jones.

Turtle Club

SEATED: M. Pearlmutter, B. Balan, B. Buda, P. Nevins. STANDING: S. McAlister, D. McNally, E. Stein, R. Rydberg, A. Wiswell, D. Therrian, A. Cioffi, A. Clay, W. Melvin. Missing: W. Masters, D. LeCam, L. Albertson.

President's Message to 1965 Graduates

On June 13, 1965, you will receive your degree from Suffolk University. This day, therefore, becomes an important one in your life, joyful yet serious and solemn, that commits you to duties and relationships that will endure to the end of your life. This day, therefore, is the beginning of a new life in which you will achieve new stature, will judge yourself by new standards, and in many cases will dedicate your talents to new ends or objectives.

To be a graduate of Suffolk University carries with it not only great prestige but also solemn obligations with respect to your speech, thought, conduct, and purpose in life. It commits you to a loyalty to this University because from this day on Suffolk is publicly identified with you and you with Suffolk. This University will be judged by you and will be praised or blamed by what you do. This is true because the granting of a degree to you is formal recognition that this fine school has given you its name, has linked its future with yours, and has conferred on you a privilege and honor that I know will prove to be among your dearest possessions.

I congratulate you heartily on your many accomplishments and wish for you a life of goodness, good health, happiness, and great success.

Dennis C. Haley
President

Advisor's Message

For four years you have been learning something about what people of former ages have passed on to you and some techniques which others have found useful in dealing with the world as it is today.

Now each of you must take this information, put it to the best possible use for yourself and those around you, and then finally pass this knowledge to your decendants, changed by the way you have used it.

It is my hope that because of what you as individuals do, the world will be a better place in which to live.

Dr. Pethrick
Class Advisor

LYNNE ALBERTSON
29 Main St.
Andover, Mass.
A.B. in Elementary Ed.

ROBERT D. ALLARD
3 Longwood Drive
Andover, Mass.
B. S. in B.A. Management

FRANKLIN P. ANASTAS
14 Jamaica Way Court
Jamaica Plain, Mass.
B.A. in Government

ALBERT F. ARGENZIANO
41 Eutaw St.
Lawrence, Mass.

BARRY BALAN
147 Grove Street
Chelsea, Mass.
A.B. Biology

ROBERT BATES
71 Bay State Avenue
Somerville, Mass.
B. S. Education

FREDERICK BENJAMIN, JR.
1 Dexter Place
Gloucester, Mass.
A.B. Government

EUGENE BERNSTEIN
11 Rocky Nook Terrace
Jamaica Plain, Mass.
B. S. in B.A. Management

WAYNE BOIE
56 Groton Street
Lawrence, Mass.
A.B. History

GEORGE BRACCI, JR.
29 Bonair Street
Somerville, Mass.
B. S. Mathematics

PETER BREEN
310 Copeland Street
Brockton, Mass.
B. S. Chemistry

THOMAS BRITT, JR.
140 Middlesex Avenue
Medford, Mass.
B. S. in B.A. Accounting

BRIAN J. BUDA
14 South Russell Street
Boston, Mass.
A. B. Government

BURKE JOHN
79 Linden Street
Wellesley, Mass.

THOMAS BURKE
5 Crafton Street
Lawrence, Mass.
A.B. Government

ROBERT CALIRI
201 Marlboro Street
Quincy, Mass.
B. S. in B.A.

LOIS CAPORICCIO
9 Kimball Road
Watertown, Mass.
A.B. Education

JOHN CARLINO
37 Sheafe Street
Boston, Mass.
A.B. Government

LINDA CASTLE
40 Van Brunt Avenue
Dedham, Mass.
B.S. Education

FRANK CHIARAMITARO, JR.
79 Prospect Street
Gloucester, Mass.
A.B. Economics

MARIANN CLARKE
667 East Fifth Street
South Boston, Mass.
B. S. Business Administration

ALICE CLAY
33 Sammet Street
Everett, Mass.
A.B. Chemistry

JOYCE COLUNTINO
25 Unity Avenue
Revere, Mass.
A.B. English

JAMES COSGROVE
16 Woodcliffe Road
Lexington, Mass.
A.B. English

RONALD COSTA
20 Greenwood Street
Newton, Mass.
A.B. French

THOMAS CRAVEN
11 Washington Street
Charlestown, Mass.
A.B. Sociology

CORNELIUS DARCY, JR.
24 Hamilton Avenue
Lynn, Mass.
B. S. in B.A. Management

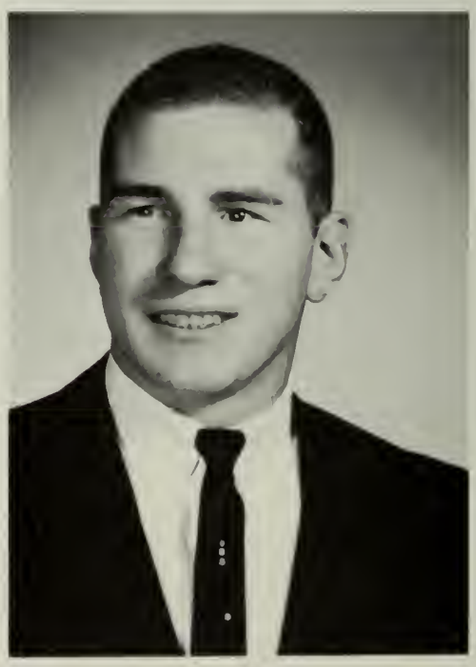

CHARLES DAVIS
97 New Street
Marshfield, Mass.
B. S. Chemistry

VIRGINIA DEVLIN
31 Pond View Avenue
Jamaica Plain, Mass.
A.B. Education

JOSEPH DiBUONO
402 Maple Street
Marlboro, Mass.
A.B. History

PATRICIA DiMINICO
190 Bennington Street
East Boston, Mass.
A.B. French

ANTHONY DIOMEDE
30 Alberta Street
West Roxbury, Mass.
B. S. Math

LAWRENCE DISTEFANO
326 Mystic Street
Arlington, Mass.
B. S. in B. A. Management

JEFFREY DOHERTY
201 Wickham Way
Norwood, Mass.
B. S. in B. A. Management

JOHN DONOVAN
48 Nesmith Street
Lawrence, Mass.
B. S. in B. A. Accounting

BRIAN DOOLING
725 Concord Street
Framingham, Mass.
B. S. Education

JOHN D'ORLANDO
137 Loring Road
Winthrop, Mass.
A.B. Biology

DAVID DRAY
19 Hillside Road
Hull, Mass.
A.B. Government

JOHN DRISCOLL
19 Merola Park
Mattapan, Mass.
B.S. Chemistry

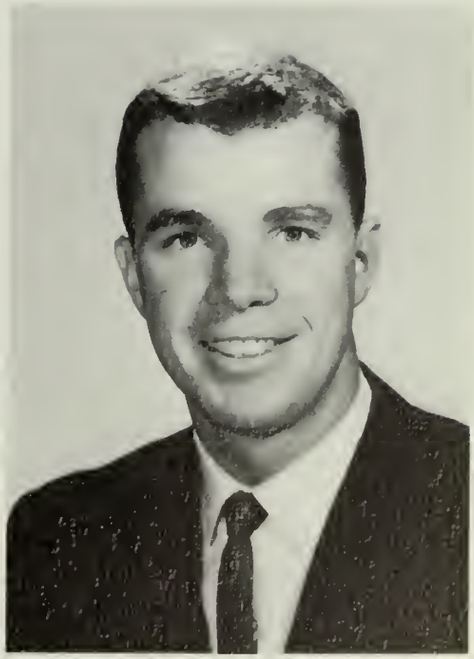

WILLIAM DUGGAN, JR.
25 Sheafe Street
Brookline, Mass.
A.B. English

JOHN DYNAN
5 Silver Court
Beverly, Mass.
B. S. in B.A. Accounting

MARTHA EPSTEIN
541 Commonwealth Avenue
Boston, Mass.
A.B. French

RICHARD ERICSON
79 Shore Avenue
Quincy, Mass.
B. S. in B.A. in Management

EDISON FARRAND, JR.
22 Hurd Avenue
Saugus, Mass.
A.B. English

CURTIS FISHMAN
59 Strathmore Road
Brookline, Mass.
B. S. in B. A. Accounting

PAUL FITZGERALD
137 Otis Street
Cambridge, Mass.
B. S. in B. A. Accounting

PAUL FOX
Main Street
Wellfleet, Mass.
B. A. English

CARL GALUSI
36 Rockwell Street
Dorchester, Mass.
B. S. in B. A. Management

MICHAEL GARBER
65 Vincent Road
West Roxbury, Mass.
A.B. Spanish

MERLE GARDNER
81 Marlborough Street
Boston, Mass.
A.B. English

GEORGE GERHARDT
289 Clinton Avenue
Dobbs Ferry, N.Y.
B.S. in B.A. Management

ALLEN GILMAN
57 Fottler Road
Mattapan, Mass.
B.A. English

DONALD GOLDSTEIN
75 Westmore Road
Boston, Mass.
B. S. in B. A. Marketing

JAMES GORMLEY
51 Faneuil Street
Brighton, Mass.
B. A. English

EUGENE GRANT
98 First Street
Medford, Mass.
B. S. in B. A. Accounting

EDWARD GRIMLEY, JR.
85 East Haverhill Street
Lawrence, Mass.
A. B. Government

CURTIS W. HALEY
61 Main Street
Rowley, Mass.
B.A. in French

HALLISSEY, FRANCIS
20 Salem Street
Lynn, Mass.
A.B. in Government

LEO J. HORGAN, JR.
14 Wellesley Ave.
Wellesley 81, Mass.
B. S. in B.A. Accounting

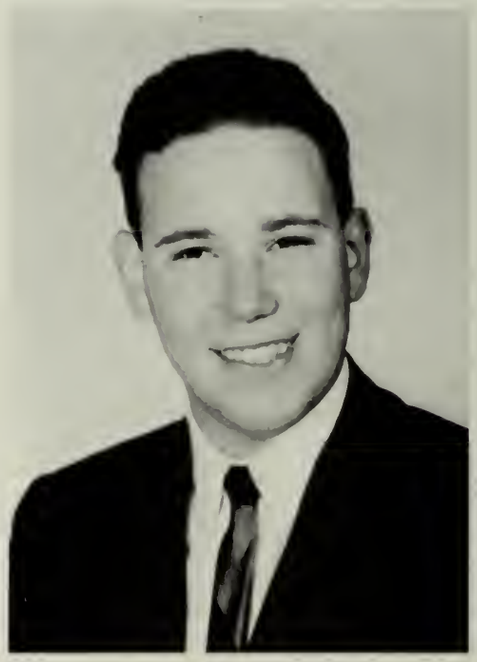

JAMES JACOBS
112 Itasca St.
Mattapan, Mass.

SHIRLEY K. JENNINGS
4 Birch Hill Rd.
Melrose, Mass.
A.B. in English

EDWARD L. KASOK
25 Chestnut Hill Terrace
Chestnut Hill, Mass.
B. S. in B.A. Accounting

JANET KENYON
Shore Road
Westerly, R. I.
A.B. in Psychology

JAMES J. KIERNAN
84 Calumet St.
Roxbury, Mass.
B.A. in Government

THOMAS KILKELLY
Cambridge, Mass.
A.B. in Business

LEONARD O. KIRSCHNER, JR.
214 Stratton Rd.
Jaffrey, N.H.
Journalism -- B.S.

WILLIAM KORBUCK
Main St.
Barnstable, Mass.
A.B. in Government

RICHARD G. LANDRY
503 Elm St.
Braintree 84, Mass.
B.S. in B.A. Management

PAUL C. LAREAU
183 Glen Rd.
Woonsocket, R.I.
B.S. in Chemistry

ALBERT R. LE BOEUF
Shepard Rd.
Sturbridge, Mass.
B.S. in Chemistry

LAWRENCE L. LeGALLO
243 Newport Ave.
Wollaston, Mass.

RICHARD J. LEVENSON
17 Garner St.
Newton Centre, Mass.
B.A. in Biology

STANLEY C. LIGNOS
38 Fulton St.
Peabody, Mass.
B. S. in B.A. Marketing

ARTHUR S. LORIDAS
244 Summer St.
Somerville, Mass.
B. S. in Mathematics

GEORGE J. LUSSIER
92 Beechcroft St.
Brighton, Mass.
B.A. in Psychology

ROBERT LUSTGARTEN
236 Kelton St.
Allston, Mass.

SHARON MacCORMACK
10 Halstead St.
Kittery, Maine
B. S. in B.A. Accounting

RICHARD A. MAGRI
120 Centre St.
Dorchester, Mass.
A.B. in Government

LAWRENCE J. MAHONEY, JR.
53 Clifton St.
Dorcester, Mass.

BARBARA ANN MALKIN
32 Elmwood Avenue
Winthrop, Mass.
A.B. in English

SANDRA LEE McALISTER
62 Alden St.
Natick, Mass.
A.B. in Biology

ROBERT McCARTHY
26 Averton St.
Roslindale Mass.
B. S. in B.A. Accounting

GERARD McCARTHY
23 Samoset Rd.
Dedham, Mass.
A.B. in Sociology

SUSAN McCARTHY
152 Main St.
Melrose, Mass.
A.B. in Elementary Education

THOMAS D. McDONALD
41 Faneuil St.
Brighton, Mass.
A.B. in Sociology

PAUL H. McELHINEY
31 Highland Avenue
Newtonville, Mass.
B. S. in B.A. Management

KATHLEEN McLAUGHLIN
16 Oak Grove Terrace
Malden, Mass.
B.A. in Psychology

DAWN P. McNALLY
60 Grove St.
E. Weymouth, Mass.
B.A. in History

MARION McMAHON
99 Harris Street
Revere, Mass.
B. S. in Biology

WILLIAM S. MELVIN
285 Mountain Ave.
Revere, Mass.
A.B. in Chemistry

ARNOLD N. MONTAGUILA
35 Ralls Drive
Cranston, R. I.
B. S. in MKT.

FRANCIS MONTEROSSO
73 Edward Avenue
Pittsfield Mass.
B. S. in B. A.

LOUISE R. MORAD
130 Perry St.
New Bedford, Mass.
B.A. in Elementary Ed.

RACHEL M. MORAD
130 Perry St.
New Bedford, Mass.
B.A. in Elementary Ed.

ELLEN E. MOYNIHAN
12 Greensbrook Way
Belmont, Mass.
B.A. in Biology

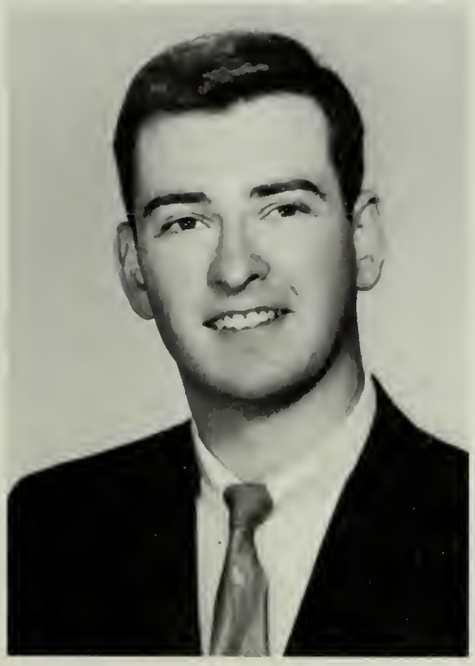

WILLIAM H. MURRAY
46 Chester Ave.
Medford, Mass.

JEFFREY R. MYERS
60 Cloverdale Rd.
Newton, Mass.
A.B. in Sociology

ERNEST NAWN
71 Faneuil St.
Brighton, Mass.
B.A. in Management

JOEL NEITERMAN
23 Conant Rd.
Brookline, Mass.
B. S. in B.A. Marketing

WILLIAM NETISHEN
22 North St.
Lowell, Mass.
B. S. in B.A. Accounting

JOSEPH H. NUGENT
328 Hudson Rd.
Sudbury, Mass.
B. S. in B.A. in Marketing

KATHRYN E. O'CONNOR
37 Phillips Ave.
Lynn, Mass.
A.B. in History

PATRICK A. O'CONNOR
98 Gainsboro St.
Boston, Mass.

JOHN F. O'MALLEY, JR.
64 Pemberton Sq.
Boston, Mass.
A.B. in Government

KEVIN O'NEIL
58 Winter St.
Hyannis, Mass.
B. S. in B.A. in Marketing

BARNEY ORANGO
164 W. Canton St.
Boston, Mass.

LEO C. PALMER
9 Priesing St.
Jamaica Plain, Mass.
B. S. in B.A. Marketing

HARVEY R. PETERS
185 Hobart Rd.
Newton Centre, Mass.
B. S. in Government

ELAINE G. PEVZNER
541 Commonwealth Ave.
Boston, Mass.
A.B. in Elementary Ed.

JOSEPH PIGNATO
58 Winter St.
Saugus, Mass.
B. S. in Journalism

DONALD RILEY
11 Arnold Rd.
No. Quincy, Mass.
B. S. in B.A. Marketing

BEATRICE M. RIZZO
157 Princeton St.
E. Boston, Mass.

FRANK R. ROSS
42 Summit Ave.
Winthrop, Mass.
B. S. in B.A. Management

RUTH A. RYDBERG
Glen St.
Dover, Mass.
A.B. in Elementary Educ.

HERBERT A. SANDLER
165 Graham St.
Biddeford, Maine
B. S. in B.A. Management

DONNA-LEE SANDS
Olcott Lane
Charlestown, N. H.
B. S. in Biology

LEONARD M. SARVER
2 Billerica St.
Boston, Mass.

PASQUALE SCENNA
117 Fernwood Ave.
Revere, Mass.
B. S. in Mathematics

JOAN D. SEGLIN
109 Meadowbrook Rd.
Newton Centre, Mass.
A. B. in Education

RICHARD SERABIAN
25 Rutherford Avenue
Haverhill, Mass.
B. S. in B.A. Accounting

JOHN SERINO, JR.
213 Lincoln Avenue
Saugus, Mass.
A.B. History

RICHARD SHAGOURY
65 Hobart Street
Brighton, Mass.
B. S. Chemistry

DONALD SHANBAR
40 Tileston Road
Winthrop, Mass.
B. S. in B.A. Marketing

RICHARD SHEEHAN
82 Birch Street
Roslindale, Mass.
A.B. History

ALLEN SHORR
73 Phillips Street
Boston, Mass.
B. S. in B.A. Management

PHYLLIS SINMAN
15 Barnstable Street
Swampscott, Mass.
B. S. Chemistry

DAVID SMART
578 Essex Street
Weymouth, Mass.
B. S. in B.A. Accounting

LARRY SMITH
145 Cottage Street
Chelsea, Mass.
B. S. in B.A. Management

REINHOLD STEINHILBER
195 Torrey Street
Brockton, Mass.
B. S. Business Administration

PAUL STROKES
30 Adrian Street
Somerville, Mass.
B. S. in B.A. Marketing

FRANCIS SULLIVAN
address unknown
A.B. English

ROBERT SULLIVAN
58 Boynton Street
Jamaica Plain, Mass.
B. S. in B.A. Accounting

PETER SWAZEY
181 Cortland Avenue
Winter Park, Florida
B. S. in B.A. Management

RICHARD TARVEZIAN
218 Boylston Street
Watertown, Mass.
B. S. in B.A. Management

CHARLES TASHJIAN
56 Dartmouth Street
Medford, Mass.
B. S. in B.A. Marketing

CHARLES TEDEMAN, III
32 Greenlodge Street
Dedham, Mass.
B. S. Math

KENNETH TERBAN
290 Eliot Street
Chestnut Hill, Mass.
B. S. in B. A. Management

RICHARD THERRIEN
12 Hemenway Street
Methuen, Mass.
B. S. in B. A. Marketing

JAMES THORNE
40 Church Street
Milton, Mass.
A. B. History

GEORGE TINGUS
68 Dexter Street
Milton, Mass.
B. S. in B.A.

FRANK TRABUCCO
518 Burnside Avenue
East Hartford, Conn.
B. S. in B.A. Accounting

DAVID TRIMBLE
Thorndike Pond Road
Jaffrey, N. H.
A.B. History

GEORGE TYNER, JR.
110 Whitford Street
Roslindale, Mass.
B. S. in B.A. Accounting

HAROLD VALENCIA
64 Dobson Road
Braintree, Mass.
B. S. Business Administration

RICHARD VANDERHOEFF
29 Bussell Road
Medford, Mass.
B. S. in B.A.

MICHAEL VIDETTE, JR.
12 Taft Avenue
Lexington, Mass.
B. S. in B.A. Marketing

MAURICE VISCUSO
501 Prospect Street
B. S. in B.A. Management

SADIE WEBMAN
79 Woodlawn Avenue
Needham, Mass.
B. S. Business Administration

DAVID WAHLGREN
72 Sunset Avenue
Brockton, Mass.
B. S. in B.A. Accounting

MERTON WASSARMAN
20 Auna Drive
Brockton, Mass.
A.B. Psychology

DAVID WISEMAN
43 Johnston Road
Mattapan, Mass.
B. S. in B.A. Management

ALFRED WISWELL
80 King Street
Dorchester, Mass.
A.B. Psychology

PETER ZEYTOONJIAN
2 Brownson Terrace
Jamaica Plain, Mass.
B. S. in B.A. Management

ROBERT WOLFF
596 Wilder Street
Lowell, Mass.
B. S. in B.A. Marketing

NOT PICTURED

LAURENCE BATTALIN
111 Park Street
New Haven, Conn.
A.B.

JOHN BENNETT
10 Martin Street
Melrose, Mass.
A.B.

JOHN BENNETT
40 Glenhill Road
Mattapan, Mass.
B. S. in B.A.

DEANNA BERMAN
11 Magnolia Street
Lawrence, Mass.
A.B.

PAUL BERSANI
74 Wilson Avenue
Weymouth, Mass.
A.B.

ROBERT BRYAN
40 Water Street
N. Andover, Mass.
B. S. in B.A.

JOHN CALLAHAN
35 Waterston Street
Wollaston, Mass.
A.B.

NANCY CALLEVA
146 Spruce Street
Watertown, Mass.
A.B.

MARIE CASSERLY
11 Wayne Street
Bradford, Mass.
A.B.

MARYELLEN CHARRON
19 Surrey Lane
Weston, Mass.
A.B.

SOPON CHERMSIRIVATTANA
72 Peterboro Street
Boston, Mass.
A.B.

JACK COHEN
37 Glenway Street
Boston, Mass.
A.B.

PETER COLLINS
29 St. Mary's Court
Brookline, Mass.
A.B.

RAYMOND CONNERTY
114 Arnold Street
Quincy, Mass.
A.B.

WILLIAM CONNORS
98 Brooks Avenue
Arlington, Mass.
B. S. in B.A.

DIANA CORIN
35 Kings Beach Road
Lynn, Mass.
A.B.

HOWARD CROSSMAN
27 Durant Avenue
Dedham, Mass.
B. S. in B.A.

JOHN CROTTY
155 Bridge Street
Salem, Mass.
A.B.

DAVID CURRAN
181 Beacon Street
Somerville, Mass.
A.B.

ROBERT D'ARCANGELO
61 Brook Street
Haverhill, Mass.
A.B.

JANET DARLING
11 Parker Avenue
Lynn, Mass.
A.B.

RICARDO DeSANTIS
29 Shiretown Road
Dedham, Mass.
B. S. in B.A.

PAUL DOWNEY
1 Stimson Road
Lexington, Mass.
A.B.

KEVIN GALVIN
6 Elm Street
Everett, Mass.
A.B.

TERRY GRAHAM
20 Mason Street
Salem, Mass.
A.B.

ROBERT HAYDEN
48 Van Winkle Street
Dorchester, Mass.
A.B.

RUTH HOEY
69 St. Andrew Road
East Boston, Mass.
A.B.

MARTIN MacGILLIVRAY
38 Groveland Road
Melrose, Mass.
A.B.

ROBERT McGRATH
934 Parker Street
Jamaica Plain, Mass.
A.B.

VINCENT PAPPALARDO
18 Royal Street
Lawrence, Mass.
A.B.

WILLIAM PASQUINA
44 Ballard Street
Saugus, Mass.
A.B.

PATRICIA RYAN
18 Leland Street
Somerville, Mass.
A.B.

CHARLES VAILLANCOURT
193 Sisson Street
Pawtucket, R.I.

The "NIGHT SCHOOL," an eminent part of Suffolk University, has gained wide acclaim for its high academic scholarship and wide range of courses. The students themselves deserve no less praise. They find the time and determination to study and attend classes after a full day's work.

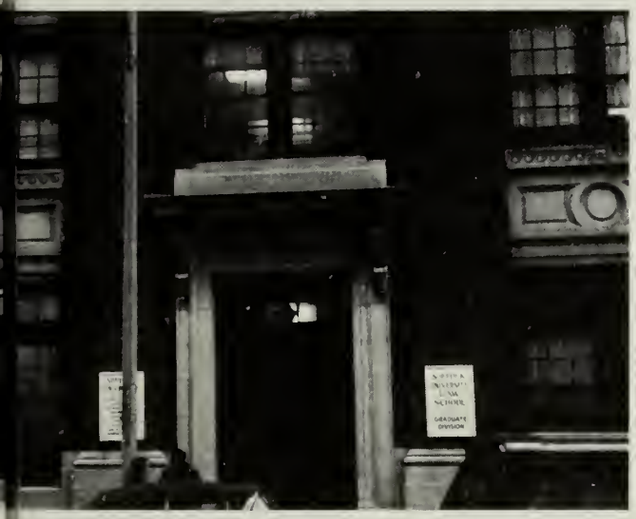

Evening Division Student Council at Work

DENNIS C. HALEY
PRESIDENT

JOHN E. FENTON
VICE PRESIDENT

ROBERT J. MUNCE
CHANCELLOR

DONALD W. GOODRICH
DEAN AND REGISTRAR

JOSEPH H. STRAIN
ASSISTANT DEAN

D. BRADLEY SULLIVAN
DIRECTOR OF ADMISSIONS

GEORGE HIGLEY
DIRECTOR OF PLACEMENT

RICHARD J. SULLIVAN
DIRECTOR OF LIBRARIES

MARY A. HEFRON
RECORDER

DOROTHY M. McNAMARA
ALUMNI SECRETARY

ARNOLD CARRICO
ACCOUNTANT

Personnel

BACK ROW: Jackie Auffrey, Marilyn Cabe, Janice Kaufman. SEATED: Pat Brown.

Ivan Banks

Dick Brown

Alice DeRosa

Kay Holland

Paul Sullivan

Patricia Boynton

Linda Farrell

Barbara McManus

Mariann Clark

Mrs. Reilly

Secretaries

Sandra Kaye, Barbara Blood, Louise Heffernan, Joanna Colletto.

Dr. Dion Archon
Government
Don't Dion me.

Xenia Augeros
Guidance
You don't need any guidance.

Charles G. Bird
Languages
"Chirp"

John R. Burton
Education
Society arrives late.

Charles Butler
Business Administration
Was machst du Stockmarket?

FACULTY

Dr. H. Edward Clark
English
My equality button fell in the cup.

John V. Colburn
English
At my age you have to be good.

Thomas E. Connors
English
Hi there, pussycat!

William F. DeGiacomo
Accounting
No "Filter Tips"

John Dreijmanis
Economics and Government
Wocal gawament

Benson Diamond
Business
Just give me the facts.

Martin W. Donahue
Business
I think it's ADD debits.

Messrs. Meso, Ecto, and
Endo MORPH.

Charles H. Farley
History
Those are my etchings.

Dr. Catherine Fehrer
Languages
Oh, Dr. Hartman, I'd love to polish your head!

Dr. Norman B. Floyd
History
Shrink hemhorroids without surgery.

D. Donald Fiorillo
Sociology
You expect me to read from right to left?

Dr. Robert F. Friedman
Biology
I've been shafted.

Dr. Edward G. Hartmann
History
No. 10 Downing Street

William F. Homer
Journalism
Dinner is served.

Edward M. Hood, Jr.
English
Where, oh where can my
Ella Be?

Russell Howland
Biology
I'm lovely -- I use Ponds -- I'm engaged!

George Heigho
Mathematics
I'm always in-step.

Ann D. Hughes
English
"There are smiles that make you happy . . ."

Dr. Chase Kimball
Economics
your cumulative? 2.37, compounded annually.

Charles Law
Physical Education
"Let your fingers do the walking"

J. Hudson Leftin
Chemistry
"Brusha, brusha, brusha . . ."

Dr. Leo Lieberman
Psychology
And John thinks he's good.

Ruth S. Lottridge
English
Be sociable.

John J. Mahoney
Business
I like corn-fruities because . . .

Dr. Richard H. Maehl
Chemistry
I've got a hitch in my git-a-long.

Edith Moss
Mathematics
I want to bite your neck.

Dr. Ella Murphy
English
Of course it's Alice in Wonderland.

Hugh K. Parker
English
When the bad get together they call me leader.

Richard J. Rafferty
Mathematics

2Q ÷ 2 Q =

This is Irving II, my Venus fly trap.

Dr. Eugene J. O'Neil
English
"Mourning becomes Electra"

Carl F. Mutti
Languages
I want to suck your blood!

Dr. Vahe A. Sarafian
History
Ellamurphy my dear Watson

John Staulo
Spanish
Drosophila espanol.

Well, I've never had a hickey.

Dr. William S. Sahakian
Philosophy
In reality I'm an idealist.

Harold M. Stone
Accounting
And then my expenses are . . .

Dr. Israel Stolper
Government
A donation for
Arab relief?

John L. Sullivan
Sociology
No traffic on the expressway this morning!

Fred L. Sullivan
Accounting
"And carry the one"

Have a bowl full every morning.

Thank you God.

Was that a motor scooter?

Dr. Stanley S. Vogel
English
yes, Vogel means Bird.

Dr. Arthur J. West, II
Biology
I'm innocent, I'm innocent.

John W. White
Education
Better late than never.

Elizabeth Williams
Psychology
You want the glasses off, right?

Flo, lunch at 8?

BASEBALL

There may be no joy in Mudville, but on Beacon Hill we again hear the students of Suffolk University extolling the virtues of another successful baseball team. Undoubtedly the able leadership of Coach Doucette, complimented by the desire, ability, and enthusiasm of the entire team, are responsible for this year's performance. We can only say congratulations and good luck for next year.

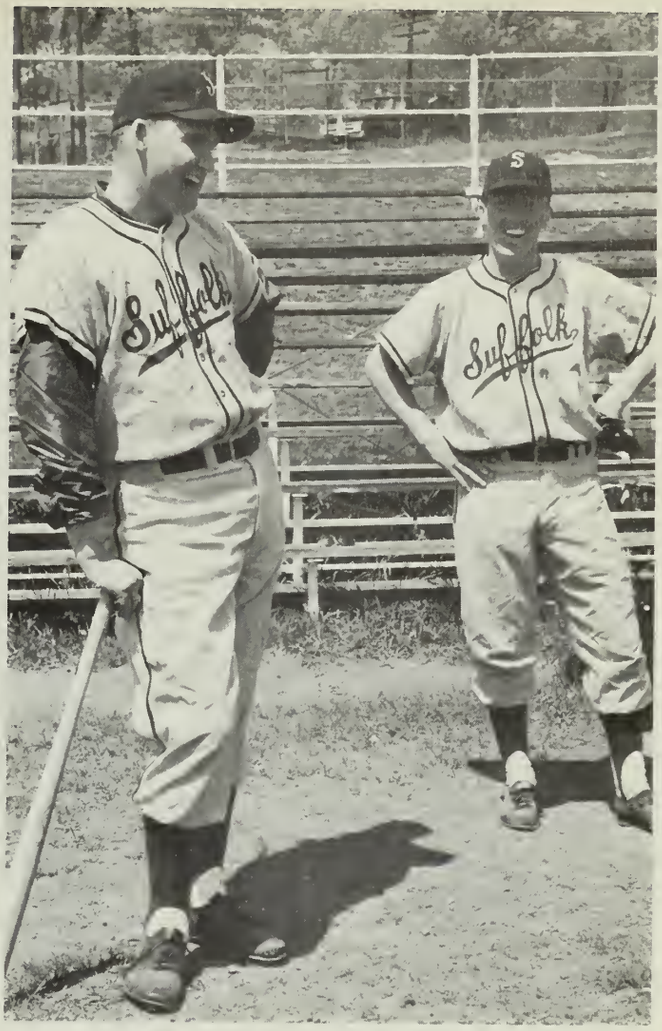
Suffolk
Suffolk

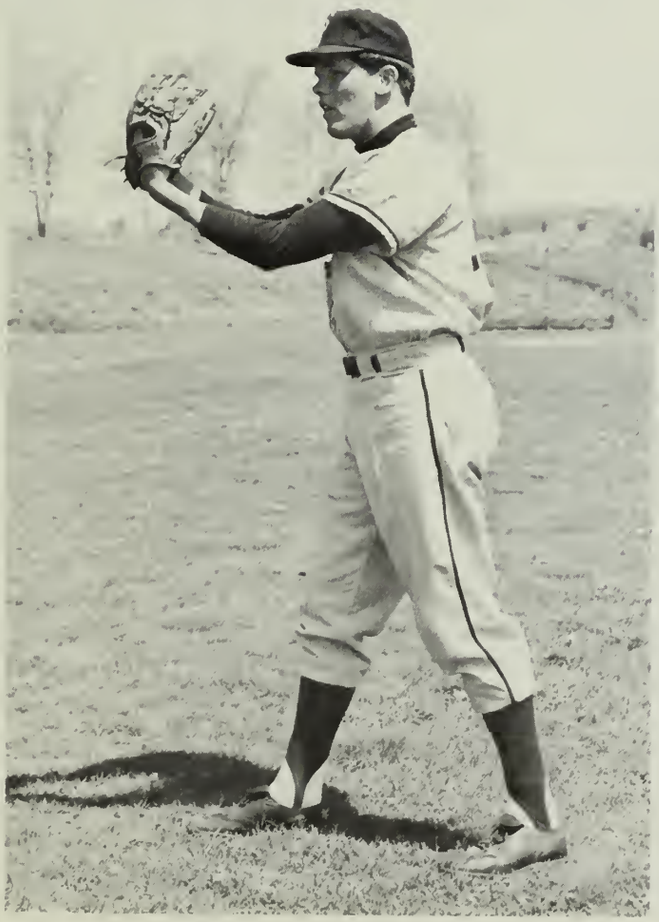

Suffolk

Who forgot the ball?

BASKETBALL

Quick, give it to me.

Do you feel safe in a crowd?

What'd ya pick me for?

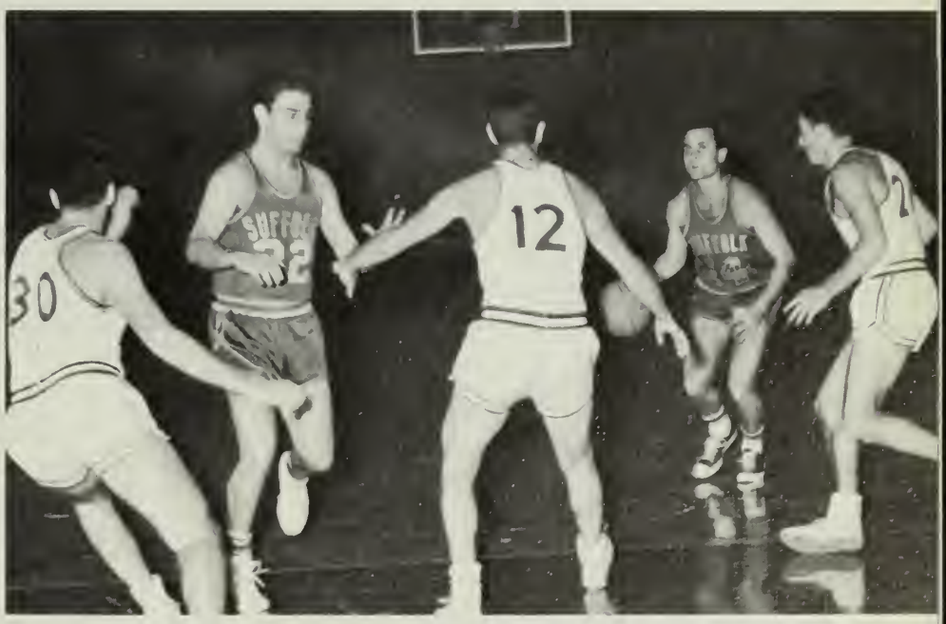

Red rover, Red rover

"Do I hear a waltz?"

Charge!

One, two, three, twist.

Coach Charles Law seems to believe that his team can provide good competition to any school in the Boston area; the performance of this year's team again makes this difficult to deny. This was supposed to be a year of building for the future. If in actuality it was, then somebody had better hire Johnny Most to do the play-by-play in 1966. The "inexperienced" Rams provided some of the most exciting basketball witnessed at Suffolk in many years. Under the inspired leadership of Captain Larry Smith they once again proved that drive and desire can produce victories on the basketball court. Thanks to Coach Law and the entire team for another successful season.

Look, ma, no cavities.

Hey! you got the wrong ball.

ΦBX

ΦBX

Testimonial to a
Great Man
Dr. Robert Friedman

Don't trade a head ache for an upset stomach!

Then the farmer says to the traveling salesman . . .

Just one . . . tetanus!

I just love the Ecumenical Spirit -- don't you?

Our side had 32% fewer pregnancies.

May I cut in . . . ?

You can pick your friends, but . . .

Marge and Gower Champion.

Down and to the right.
Ahhhh!

Oh! Where the hell is whatshisname?

Jr., Sr. Banquet

Turning down invitations from Perle Mesta and the Kennedy's, the social elite of Beacon Hill descended en masse upon the New Ocean House for their annual banquet. The early part of the evening was devoted to sumptuous dining followed by the presentation of a well-deserved gift to the President of the Class of 1965, Tom MacDonald. Well nourished and exhibiting a twinge of nostalgia, "Society" then adjourned to the dance floor and the cocktail lounge. Boisterous voices, loosened ties and falling hair styles are certainly no indication of a successful evening.

RIGHT?

WRONG!

Moonlight Cruise

Ha! Paul thinks it's the Exodus . . .

Sue and the family _____.

No officer -- we are not married!

What do you mean, we left the water running?

Life Preservers! ?!

Give us a brisk sea breeze and a gentle swell, a harbor trimmed with a thousand brillant lights and a moon to set our course by. Cast us adrift on a sturdy ship with an ample supply of grog. We'll dance all night, make romantic love, and swim ashore.

Lounging top-side.

"Iron ships and wooden men."

Whitlock and his swan dives.

Beach Party

June 9, 1965

The New Boston went down silently. Morning found the small group of survivors, clinging to cans and paper cups, washed upon the shores of an exotic island paradise. Eating wild berries and raw fish, they spent the day conversing with the strange natives in blue costumes, and exploring what appeared to be the remains of an ancient lost civilization. By frantically waving their undergarments they signaled a passing vessel and recue saw them once again returned to Boston.

It began Saturday with bermudas, submarine sandwiches, and beer. It concluded on Thursday evening with gowns, dinner jackets, scotch and soda, and Manhattans. The 1965 prom was a fitting climax to a week we will long remember. It had its moment for beauty with the presentation of its Queen, Barbara Malkin; and its moment for reflection as all realized that only one event remained in our long career at Suffolk. . .

JR. SR. PROM

June 13, 1965 -- Commencement! Nights of hard study, days of hard work; part-time jobs, final exams, papers, and proms -- they all lead to this, that proud moment when we are accepted into the fellowship of educated men and women. It is a time when we reflect on yesterday with nostalgia, and tomorrow with hope and inspiration. Congratulations to the Class of 1965.

GRADUATION

LYNNE ALBERTSON: Psych. Club, Beacon Staff, Variety Show, Jr-Sr Week Committee, Turtle Club, Dean's List.
ROBERT D. ALLARD: Golf Team, S.A.M.
FRANKLIN ANASTAS:
ALBERT F. ARGENZIANO:
BARRY B. BALAN: Science Club, Glee Club, Humanities Club, Variety Show, Jr-Sr Week Committee, Suffolk Isrealites, Fund Raising Committee, Suffolk Journal, Turtle Club, Beacon Co-Editor.
ROBERT M. BATES: Delta Alpha Pi, Mr. Suffolk 1964, Student Gov't, Newman Club Pres., Variety Show, Alpha Phi Omega, Educ. Assoc., Dean's List.
LAURENCE BATTALIN:
FREDERICK BENJAMIN, JR.: Newman Club, Pol. Sci. Club, Secretary.
JOHN P. BENNETT: Pol. Sci. Club.
EUGENE BERNSTEIN: S.A.M., Suffolk Israelites, Dean's List.
WAYNE BOIE: Newman Club, Soph. Class Treasurer, Junior Class Pres., Alpha Phi Omega, Pres.
GEORGE T. BRACCI: Science Club.
PETER L. BREEN: Science Club, Outing Club, Glee Club.
THOMAS M. BRITT: Delta Sigma Pi, S.A.M., A.M.A.
ROBERT T. BRYAN: S.A.M.
BRIAN J. BUDA: Humanities Club, Glee Club, Beacon Staff, Art Editor, Turtle Club, G.I.T.
THOMAS BURKE:
NANCY (WHITE) CALLEVA: Language Club, Psychology Club, Humanities Club, G.S.U., Protestant Club.
LOIS E. CAPORICCIO: Glee Club, Humanities Club.
LINDA J. CASTLE: Glee Club, G.S.U., Dean's List.
MARIE L. CASSERLY: Newman Club.
JOHN CARLINO: A.M.A., S.A.M., Pol. Sci. Club, Newman Club.
FRANK CHIARAMITARO, JR.: A.M.A.
MARIANN CLARKE:
ALICE M. CLAY: Glee Club, Pres., Science Club, Humanities Club, Outing Club, Phi Beta Chi, Pres., Who's Who.
PETER R. COLLINS: Psych. Club, Humanities Club, Newman Club.
JOYCE M. COLUNTINO: Newman Club, Sec., G.S.U., Sec., Variety Show, Co-Chairman, Suffolk Journal.
WILLIAM F. CONNORS:
JAMES E. COSGROVE: Junior Class President, Intramural Basketball, Campus Chest Contest, Senior Vice-Pres., Beacon Staff.
RONALD K. COSTA: Newman Club, Psychology Club.
THOMAS R. CRAVEN: Newman Club, Humanities Club, Psych. Club, Soc. Club, Alpha Phi Omega.
HOWARD CROSSMAN: Dean's List.
JOHN CROTTY:
CORNELIUS J. DARCY, JR.: Delta Sigma Pi, S.A.M., A.M.A., Newman Club, Humanities Club.
CHARLES W. DAVIS: Phi Beta Chi, Science Club, Glee Club, Outing Club, Vice-Pres.
RICARDO DESANTIS:
VIRGINIA DEVLIN: G.S.U., Newman Club.
JOSEPH P. DIBUONO:
PATRICIA E. DIMINICO: Humanities Club, G.S.U., French Honor Society.
ANTHONY DIOMEDE:
LAWRENCE DISTEFANO:
JEFFREY DOHERTY:
BERJ DONABEDIAN: Phi Beta Chi, Science Club, Dean's List.
JOHN DONOVAN:
BRIAN M. DOOLING: Educ. Assoc., Dean's List.
JOHN A. D'ORLANDO: Newman Club, Science Club, Phi Beta Chi.

DAVID DRAY:
JOHN DRISCOLL:
SANDRA DUBIN: Capt. Cheerleaders, Humanities Club, Sec., Student Gov't, Sec., Fresh. Class Sec., Educ. Assoc., Suffolk Journal, Club Editor, Glee Club, G.S.U., Variety Show.
WILLIAM DUGGAN: Baseball Team.
JOHN DYNAN: A.M.A., S.A.M., Delta Sigma Pi, Newman Club.
MARTHA EPSTEIN: Humanities Club, Glee Club, G.S.U., Student Gov't, Language Club, Sec., Dean's List.
RICHARD ERICSON:
EDISON FARRAND:
ROBERT C. FIORETTI:
CURTIS FISHMAN: Humanities Club, Psychology Club, Dean's List.
PAUL A. FITZGERALD:
PAUL BREWSTER FOX: Dean's List.
CARL GALUSI: S.A.M., A.M.A., Humanities Club, Newman Club.
MICHAEL GARBER: Language Club, Pres., Psychology Club.
MERLE GARDNER:
GEORGE GERHARDT:
ALLEN GILMAN: Suffolk Israelites.
DONALD GOLDSTEIN: A.M.A.
JAMES GORMLEY: Drama Club, Psych. Club, Suffolk Journal, Fund Raising Committee.
NORMAN GREENSTEIN:
EDWARD GRIMLEY:
CURTIS W. HALEY: Humanities Club.
FRANCIS HALLISSEY:
RUTH BRENDA HOEY: Jr-Sr Week Committee.
LEO J. HORGAN, JR: Delta Sigma Pi, Debate.
JAMES JACOBS: Alpha Phi Omega.
EDWIN B. JENKINS:
SHIRLEY K. JENNINGS: Student Gov't, Who's Who, Phi Alpha Theta, Delta Alpha Pi, Fund Raising Committee, Humanities Club, G.S.U., Educ. Assoc., Dean's List.
SHIRLEY M. JOHNENE: Science Club, Sec.
EDWARD L. KASOK: S.A.M., A.M.A.
PAUL M. KELLY: Newman Club, Humanities Club.
JANET KENYON: Humanities Club, G.S.U., Psych. Club, Treas., Student Gov't, Treas., Dean's List.
JAMES J. KIERNAN:
LEONARD KIRSCHNER, JR:
WILLIAM KORKUCH: Pol. Sci. Club.
WILLIAM J. LABONTE:
RICHARD LAHLER, JR.:
RICHARD G. LANDRY: Delta Sigma Pi, S.A.M., Pres., A.M.A., Humanities Club, Pol. Sci. Club.
PAUL C. LAREAU: Newman Club, Science Club.
WILLIAM E. LEAHY, JR.: A.M.A., Newman Club.
ALBERT LEBOEUF:
RICHARD J. LEVENSON: Science Club.
STANLEY C. LIGNOS: A.M.A., Humanities Club.
ARTHUR S. LORIDAS: Science Club.
GEORGE LUND: Newman Club, Glee Club.
GEORGE LUSSIER: Suffolk Journal, Editor, Psych. Club, Pres., Psych. Club News, Editor, Fund Raising Committee, Dean's List.
ROBERT LUSTGARTEN:

SHARON MacCORMACK: A.M.A.
RICHARD A. MAGRI: Newman Club, Baseball Team.
LAWRENCE J. MAHONEY, JR.: Beacon Staff, Suffolk Journal, Baseball Team.
BARBARA A. MALKIN: G.S.U., Modern Language Club, Variety Show, Drama Club, Jr-Sr Week Committee, Beacon Staff.
SANDRA L. McALISTER: Humanities Club, Drama Club, Treas., Science Club, Phi Beta Chi, Suffolk Journal, Variety Show, Jr-Sr Week Committee, G.S.U., Who's Who, Senior Class Treas., Glee Club, Turtle Club, Fund Raising Committee, Beacon Co-Editor, Dean's List.
GERARD McCARTHY:
ROBERT McCARTHY:
SUSAN McCARTHY: G.S.U., Humanities Club, Pres., Newman Club, Variety Show.
THOMAS D. McDONALD: Newman Club, Psych. Club, Pol. Sci. Club, Fund Raising Committee, Chairman, Senior Class Pres., Student Gov't, Suffolk Journal, Dean's List.
PAUL H. McELHINEY: A.M.A., S.A.M.
KATHLEEN McLAUGHLIN: Newman Club, Psych. Club, Suffolk Journal, Dean's List.
MARION McMAHON: Science Club, Newman Club, Humanities Club, Outing Club, Glee Club, Drama Club.
DAWN P. McNALLY: Pol. Sci. Club, Humanities Club, Variety Show, Drama Club, Glee Club, Sec., Beacon Staff, Turtle Club, Sec.
ROBERT M. McNEIL: S.A.M.
WILLIAM S. MELVIN: Phi Beta Chi, Science Club, Vice-Pres., Outing Club, Glee Club, Turtle Club.
PETER J. MONAGHAN: S.A.M., A.M.A., Newman Club.
ARNOLD MONTAQUILA:
FRANCIS MONTEROSSO:
LOUISE MORAD: Humanities Club, Glee Club, Variety Show.
RACHEL MORAD: Humanities Club, Glee Club, Variety Show.
ELLEN E. MOYNIHAN: Newman Club, Phi Beta Chi.
GEORGE E. MULLIN: S.A.M., Glee Club, Variety Show.
JEFFREY R. MYERS: Humanities Club, Psychology Club, Dean's List.
ERNEST NAWN:
JOEL NEITERMAN: A.M.A., S.A.M., Dean's List.
WILLIAM NETISHEN:
JOSEPH NUGENT, JR.:
ROBERT J. OBURAY:
KATHRYN E. O'CONNOR: Humanities Club, Newman Club, Sec., G.S.U.
PATRICK A. O'CONNOR:
JOHN F. O'MALLEY, JR.: Newman Club, Pol. Sci. Club, Drama Club.
KEVIN O'NEIL: A.M.A.
LEO C. PALMER: A.M.A., Alpha Phi Omega, Variety Show, Newman Club.
VINCENT A. PAPPALARDO:
HARVEY PETERS:
ELAINE G. PEVZNER: Humanities Club.
JOE PIGNATO: Debate Club, Psych. Club, Humanities Club, Pol. Sci. Club.
ALFRED R. PORECKI:
ARNOLD RESNICK:
ROBERT R. RICCARDI: Newman Club, Pol. Sci. Club.
BEATRICE RIZZO: G.S.U.
DONALD RILEY:
FRANK ROSS:
PATRICIA RYAN: G.S.U., Newman Club.
RUTH A. RYDBERG: G.S.U., Educ. Assoc., Humanities Club, Journal Staff, Who's Who, Drama Club, Senior Class Sec., Fund Raising Committee, Jr-Sr Week Committee, Science Club, Variety Show, Beacon Assoc. -- Editor, Glee Club, Turtle Club.

HERBERT SANDLER: A.M.A., S.A.M.
DONNA LEE SANDS: Science Club, Phi Beta Chi.
CARMINE SANTAGATE:
LEONARD M. SARVER: A.M.A., Delta Sigma Pi, Dean's List.
PASQUALE SCENNA: Baseball Team.
ROBERT S. SCHENA: Newman Club.
JOAN D. SEGLIN: G.S.U.
RICHARD SERABIAN: A.M.A., S.A.M., Delta Sigma Pi, Dean's List.
JOHN A. SERINO, JR.: Newman Club, Pol. Sci. Club.
RICHARD A. SHEEHAN: Humanities Club, Newman Club, Educ. Assoc., Suffolk Journal.
ALLEN SHORR:
RICHARD A. SHAGOURY: Science Club, Outing Club, Phi Beta Chi.
DONALD M. SHANBAR: A.M.A.
WALTER SILVA: Delta Sigma Pi, Newman Club.
PHYLLIS C. SINMAN: Drama Club, Suffolk Israelites, Newman Club, Glee Club, Humanities Club, Science Club, Outing Club, G.S.U., Variety Show.
DAVID L. SMART: Humanities Club.
LARRY E. SMITH: S.A.M., A.M.A., Delta Sigma Pi, Basketball Team.
JOHN J. SREBNICK: Newman Club.
MARGUERITE E. STEELE:
REINHOLD T. STEINHILBER: A.M.A.
PAUL E. STROKES: A.M.A., Vice-Pres., Delta Sigma Pi, Golf Team.
ROBERT SULLIVAN:
PETER W. SWAZEY:
RICHARD TARVEZIAN: A.M.A., S.A.M.
CHARLES TASHJIAN: A.M.A., S.A.M.
CHARLES F. TEDEMAN: Golf Team, Captain.
KENNETH TERBAN: S.A.M., A.M.A., Dean's List.
RICHARD THERRIEN: Delta Sigma Pi, Suffolk Journal, Bus. Man., A.M.A., Vice-Pres., Jr-Sr Week Committee, Fund Raising Committee, S.A.M., Psych. Club, Newman Club, Debate Club, Glee Club, Humanities Club, Dean's List.
JAMES THORNE: Pol. Sci., Club, Dean's List.
GEORGE TINGUS:
FRANK D. TRABUCCO: Delta Sigma Pi, Pres., S.A.M., A.M.A.
DAVID D. TRIMBLE: Glee Club, Educ. Assoc., Drama Club, Pres., Student Gov't, Variety Show, Who's Who.
E. GUY TURCOTTE: Dean's List.
GEORGE E. TYNER, JR.: A.M.A., S.A.M., Dean's List.
CHARLES P. VAILLANCOURT: Student Gov't, Vice-Pres., Science Club, Pres.
HAROLD A. VALENCIA: Dean's List, Eve. Student Gov't, Eve. Beacon, Assoc. -- Editor, Fund Raising Committee.
CHARLES VANDERHOFF:
MICHAEL VIDETTE, JR.:
MAURICE J. VISCUSO:
DAVID B. WAHLGREN: A.M.A., Dean's List.
MERTON E. WASSARMAN: Psych. Club, Science Club, Dean's List.
SADIE WEBMAN:
ROBERT T. WESEL: Dean's List.
DAVID WISEMAN:
ALFRED I. WISWELL: Psych. Club, Journal Staff, Beacon Staff, Who's Who, Student Gov't Pres., Humanities Club, Suffolk Israelites, Newman Club, Science Club, Dean's List -- Suffolk University.

Compliments of *a Fiend*

SIMMOON PACKAGE STORE, INC.
Finest Selection of American and Imported
Liquors -- Wines -- Beers -- Specialties
Qualified Wine Consultants
Serving Beacon Hill with distinction for
over 35 years.
Prompt Free Delivery
210 Cambridge St., Boston -- CA 7-2223

MASSACHUSETTS TYPEWRITER SERVICE
23 Harvard Street
Brookline, Mass.

With Best Wishes From The
GANSOLIN CHEMICAL CO.
60 K Street
So. Boston
Tel. HAncock 6-9482
"Soap and Wax Experts since 1892"

Compliments of
JOHN C. PAIGE COMPANY
40 Broad St.
College, School & Camp Department
STUDENT INSURANCE PLANS

BROWN COUNTER CO.
Haverhill -- Mass.

STAR
MARKETS
The Quality Leader

THE FOOD STORES
FOR
PEOPLE WHO CARE

BEACON STAFF AT WORK . . .

Patrons

Mr. and Mrs. William F. Clarke

Mrs. Frank Monterosso

Mr. and Mrs. Roland R. Lareau

Mr. and Mrs. Curtis B. Dooling

Mr. and Mrs. Warren B. Jennings

Mr. and Mrs. Albert Pezner

Mr. and Mrs. Michael Masters

Dr. and Mrs. H. Stuart Seglin

Mr. and Mrs. Charles A. Tashjian, Sr.

Mr. and Mrs. Leo L. Palmer

Mr. and Mrs. Bernard L. Epstein

Mr. and Mrs. Charles H. Serabian

Mr. and Mrs. Frederick J. Benjamin

Mr. and Mrs. William F. Lucey

Mr. Carl A. Bersani

Mr. and Mrs. John L. Kenyon

Mr. and Mrs. Hyman Sinman

Mrs. Louise DiMinico

Mr. and Mrs. Charles P. Davis

A. D. Swazey

C. A. Gerhardt

Mr. and Mrs. Arthur Wahlgren

Mr. and Mrs. L. O. Kirschner

Mr. and Mrs. George Tyner, Sr.

Mr. and Mrs. Harold McElhiney

Mr. and Mrs. James F. Fitzgerald

Dr.and Mrs. Edward Levenson

Mr. and Mrs. Henning Rydberg

Mr. and Mrs. George Bracci

Mr. and Mrs. Donald Woods

Mr. and Mrs. George E. McCarthy

Mr. Reinhold Steinhilber

Mr. and Mrs. John A. Serino

Mr. and Mrs. Charles A. Sullivan

Mr. and Mrs. Anthony Powers

Kimball Jewelers

Mr. and Mrs. Michael Iacovelli

Mr. and Mrs. Charles Lignos

Mr. and Mrs. John J. Ambrose

Mr. Simeon White

Mr. and Mrs. Frederick Hoey

Mr. and Mrs. Arthur Coluntino

Mr. and Mrs. Ralph J. MacDonald

Mr. and Mrs. Curtis Haley

Mr. and Mrs. I. Edward Malkin

Mr. and Mrs. Michael Costa

Mr. and Mrs. Raymond Funchion

Mr. and Mrs. B. J. Kilkelly

A. C. Faunce

Suffolk University Language Club

Mr. and Mrs. Leonard D'Orlando

Theodore J. Vaitese

Charles G. Bird

Girls of the Administration Office

Mr. and Mrs. Jack McAlister

We Salute You!

Congratulations and the best of luck! We at Loring are proud of the part we have had in helping to make your classbook a permanent reminder of your school years, recording with photographs one of the happiest and most exciting times of your life! We hope that, just as you have chosen us as your class photographer, you will continue to think of Loring Studios when you want photographs to help you remember other momentous days to come! When you choose Loring portraits, you are sure of the finest craftsmanship at the most moderate prices!

LORING STUDIOS

New England's Largest School Photographers

Compliments of

SUFFOLK JOURNAL

VOL. 21 NO. 6

Freshmen Class Begins Career

BOSTON, M

President Haley Announces Additional Details on Expansion Program

FEBRUARY, 1965

Activity Hour Set to Return

MUGAR DONATES $22,000

BOSTON, MASS.

NEWMAN CLUB PARTICIPATES IN NEW MASS

SENIOR CLASS AIMS W LIBRARY

Announced at Kickoff Dinner

MARCH-APRIL, 1965

VOL. 21 NO. 5

Suffolk Sponsors Educators' Conference

Compliments Of

THE LEXINGTON PRESS

School And College Printers

7 Oxford Street

Lexington, Mass. 02173

BRUNCH LTD.

OPERATORS OF YOUR SNACK BAR

BOSTON FISH MARKET CORPORATION

Boston Fish Pier
220 Northern Avenue, Boston, Massachusetts 02210

Congratulations to the Class of 1965 for their outstanding Gift to the development fund.

Hogan, Winters Co.
Fund Raising Counsel
Rye, New York

BOSTON'S FAVORITE BOOKSTORE
New Books of All Publishers
The Best in Paperbacks
Fine Bindings -- Old & Rare Books

Lauriat's

PARTY GOODS
Greeting Cards
Gift Wraps

Stationery -- Art Supplies
Shower & Wedding Needs -- Gifts

Downtown Boston -- 32 & 91 Franklin Street
Also at Chestnut Hill,
Northshore & Southshore Shopping Centers

Compliments of

LOUIS W. KAVTANS

Best wishes
to
Hon. John E. Powers

Compliments of

SHERRY BILTMORE HOTEL

Mass. Ave. Boston, Mass.

Compliments of

PHSCH CLUB

Compliments of

Suffolk University

NEWMAN CLUB

Compliments of

S.A.M. & A.M.A.

Compliments of

NEW OCEAN HOUSE

Swampscott, Mass.

Compliments of

A FRIEND

Compliments of

EVENING DIVISION

STUDENT COUNCIL

OLD ARCH INN RESTAURANT

TOWN ROOM COCKTAIL LOUNGE

" Available For Parties
Small Or Large"

"In The Heart Of The City"

Compliments of

STUDENT GOVERNMENT

ASSOCIATION

Compliments of

SUFFOLK UNIVERSITY

CLASS OF 1966

Compliments of

SUFFOLK UNIVERSITY

CLASS OF 1967

Compliments of

SUFFOLK UNIVERSITY

CLASS OF 1968

I Would Like To Take This Space To Say Thank You Suffolk University for the Opportunity You Have Given Me; Friends I Have Made and Memories I Will Always Cherish. So I Say to the Graduating Class of 1965 To Quote the President of Student Government, Al Wiswell "I not Only Went to Suffolk but I Became Part of Suffolk and Suffolk Became Part of Me."

Barry Balan
Co-Editor

Our
Sincere Best Wishes

THE *Employers' Life* INSURANCE COMPANY OF AMERICA

Executive Office: 110 MILK STREET • BOSTON 7, MASSACHUSETTS

ONE OF THE EMPLOYERS' GROUP OF INSURANCE COMPANIES